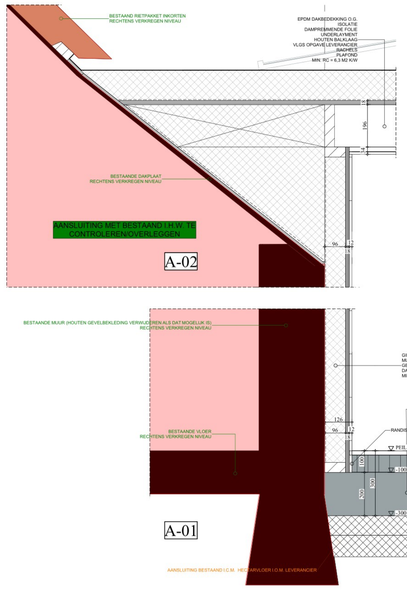

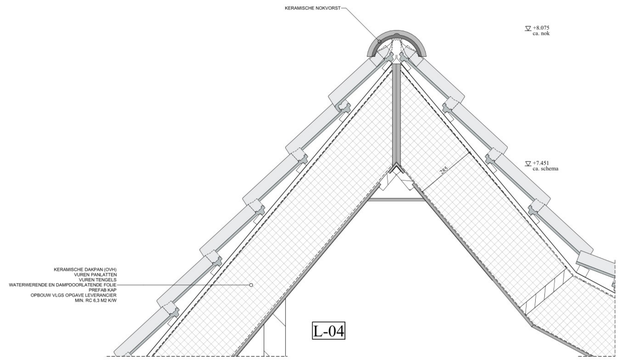

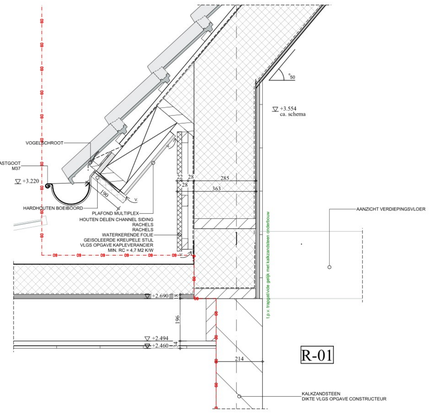

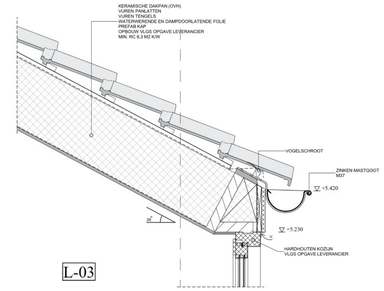

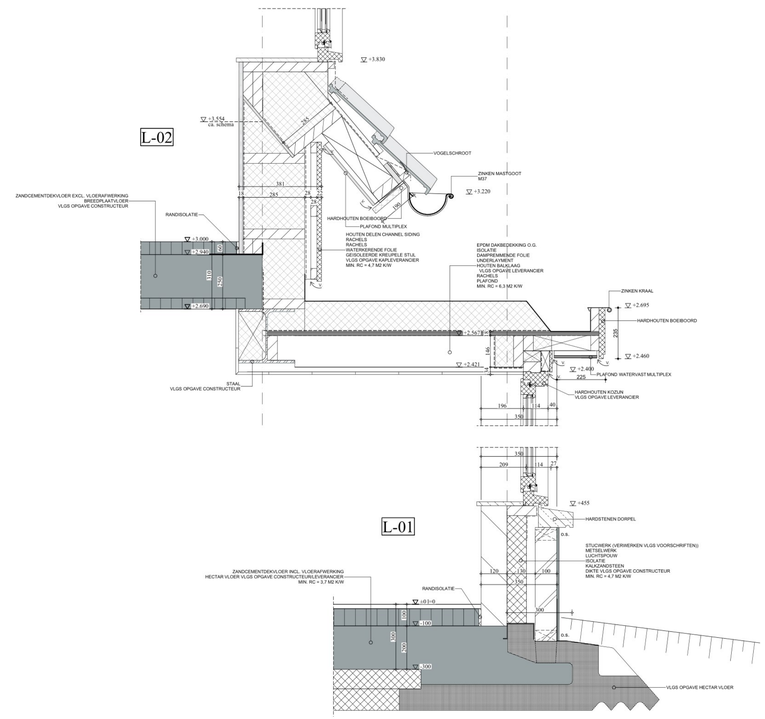

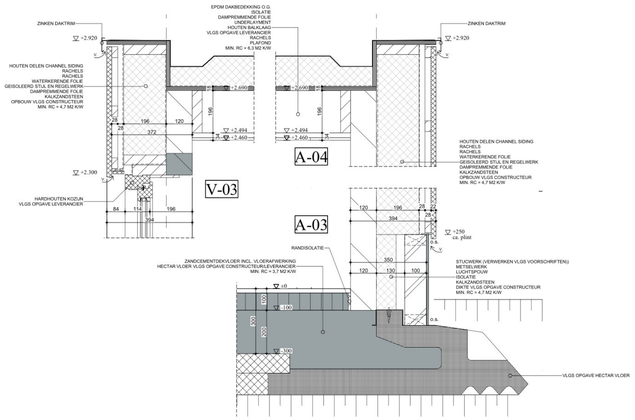

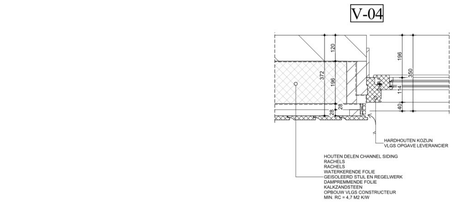

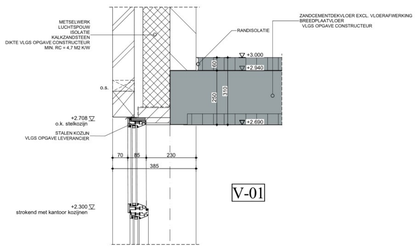

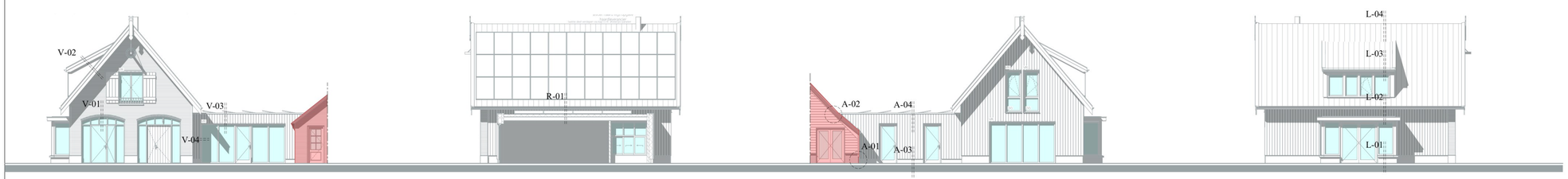

Voorgevel **Rechterzijgevel** **Achtergevel** **Linkerzijgevel**

Uitgangspunten:

Detailering opgebouwd op basis van onderstaande uitgangspunten:

Maximale infiltratiewaarde luchtdichtheid (qv10-waarde): 0,4 dm3/s per m2
Lagenmaat 61mm
Kapconstructie type sporenkap, spoorhoogte 285mm Rc=6,3m2k/w
BENG berekening zie rapportage Bartosz
Buitenplafond overstekken gevelbetimmeringen e.d. rondom voldoende vertileren

Alle maten en detailleringen in het werk te controleren